

Photo Examples of
Primary FUNC Group
Room Set-Up

Soft Start 8:40-9:00

Check In 9:00-9:10

Body Break (outside) 9:10-9:30
• Wash hands on way in / bathroom
break if needed

Snack & Story 9:30-9:45

Centers 9:45-10:05
(clean up)

Goodbye Gather 10:05-10:15

Recess - 10:15

- Sample time schedule of an AM FUNC group

Soft Start  12:30 - 12:45	First Then
Check In  12:45 - 12:55	
Body Break  12:55 - 1:10	
Washroom  1:10 - 1:15	
Sit & Snack/Story 1:15 - 1:30	
Centers  1:30 - 1:50	
Clean Up  1:50 - 1:55	
Goodbye Gather  1:55 - 2:00	
Home Time 	

- Sample time schedule of a PM group (with Visual Schedule)



- "Cheeserat" - Dufferin talking item (only the person holding Cheeserat is able to speak during circle time.)



- The home of "Leo the talking Lion" for circle time @ Forest Park



- Break bins - 3 items per bin (1 fidget, 1 sensory and 1 mindful). Can be used anytime a student needs help regulating.



• Break Bin Store - Where students (with an adult) can exchange their tools in their break bins when their current tools are no longer helping regulate the student



- Cozy corner - expectation set of 1 student in the tent @ a time. Can be used whenever needed

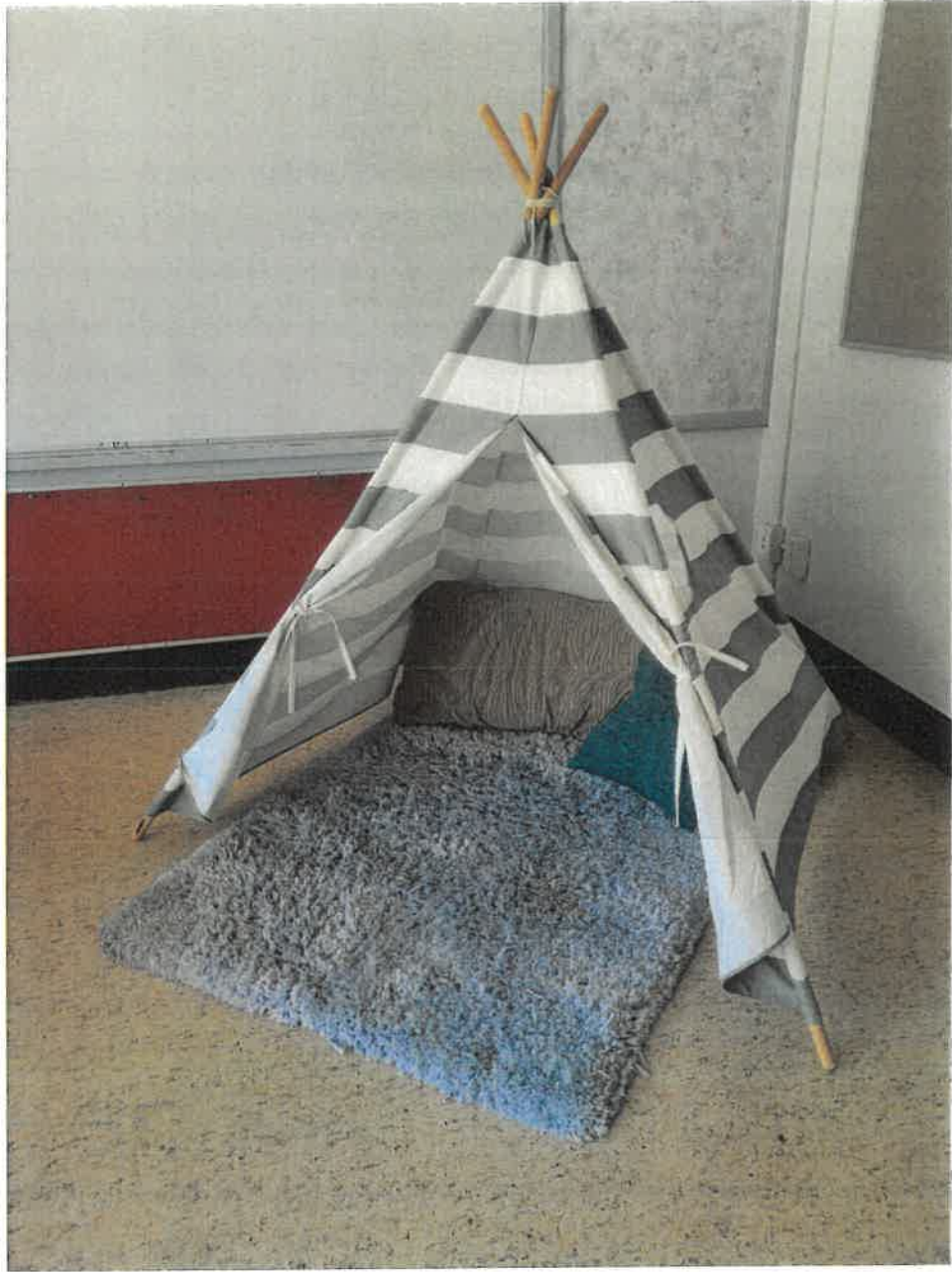

Cozy corner #2

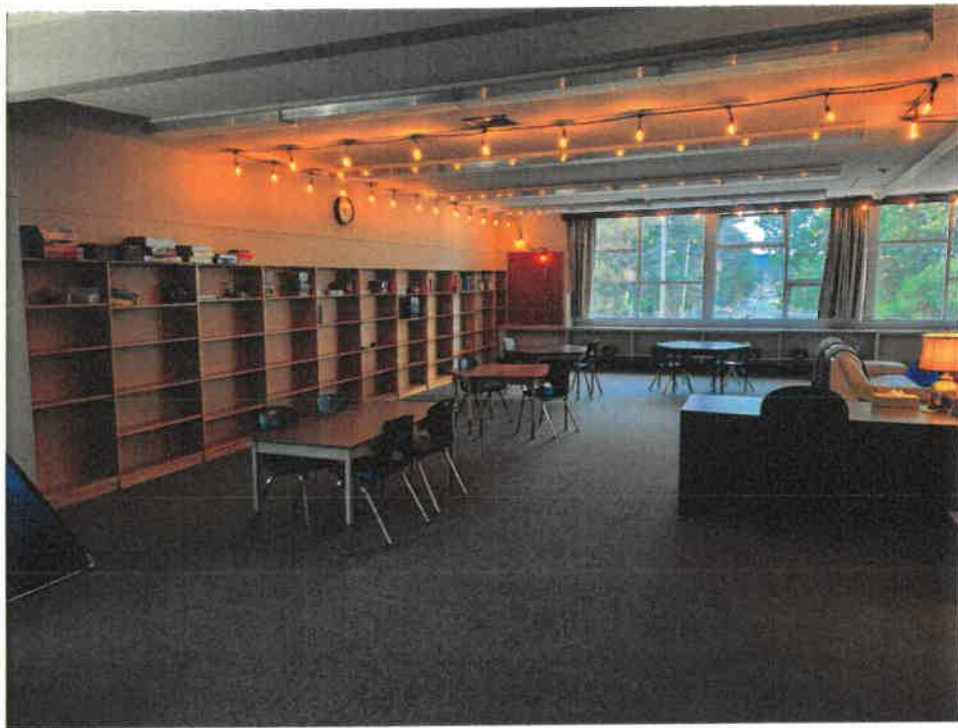

- Soft, warm lighting is very important. Fluorescent lighting can be very upregulating.



- Different options for seating throughout the space



- Different levels of seating available
 - From low (Floor), medium (bench)
High (couch)



- each student has their own bin to sit in\hide in when they need their own safe space. Each student can leave their break bin in their large bin.



- Bin and lid (cut in half so each student has a 'desk' are built in to their bin) - Costco - \$13⁰⁰
- Pillow - Jysk - \$5⁰⁰
 - Throw Blanket - Jysk - \$3⁰⁰



• Center time, with each student's large black bin nearby.



• Students always have the option to place projects (finished or in process) on a shelf with their name on it. The student is more agreeable to stopping what their are working\ playing with when they know it is safe and they can come back for it.

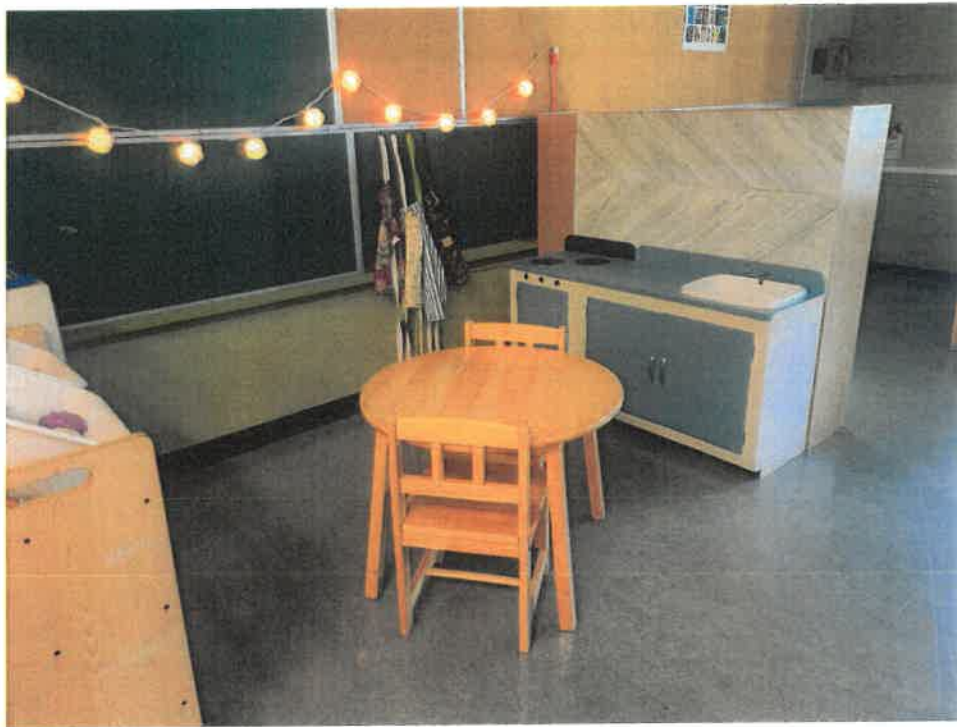

• Example of pretend play Kitchen Center @ Forest Park. Imaginative play is still very important to the Primary FUNC Group students.

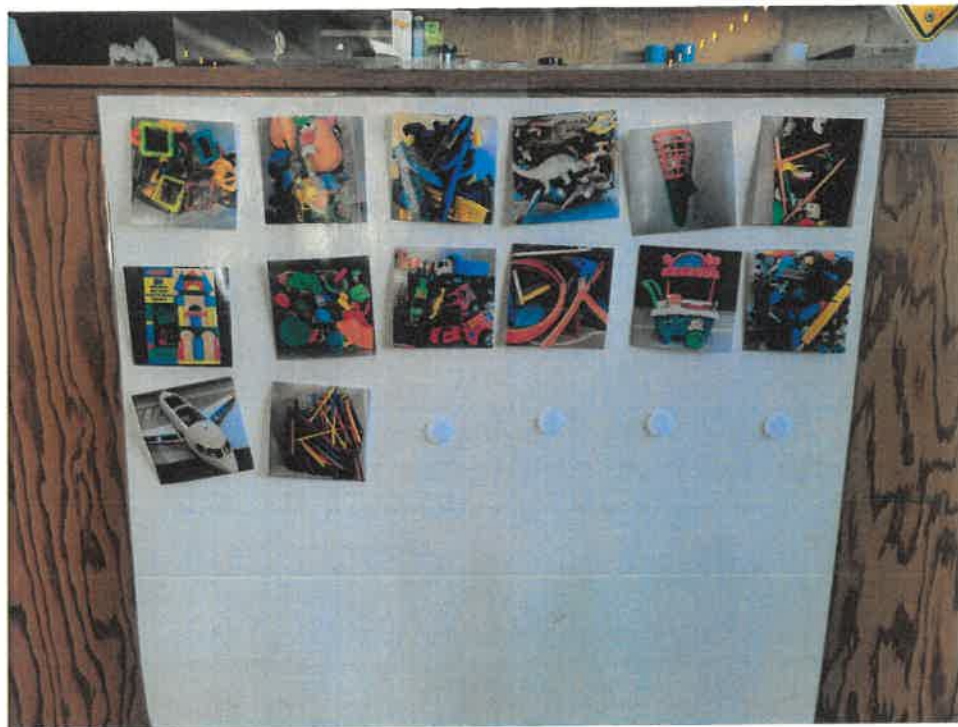

- center choice board for students